

Symphony #1

Movement 1: 1-1 Good Day

Nick Chapman

8 *mp*

15 *mf*

22

29

This section consists of five staves of music in bass clef with a common time signature (C). The first staff starts at measure 8 with a dynamic marking of *mp*. The second staff starts at measure 15 with a dynamic marking of *mf*. The music features a series of chords and single notes, with some measures containing rests.

1-2 its fixed

11 *mp*

21

31

This section consists of four staves of music in bass clef with a 3/4 time signature. The first staff starts at measure 11 with a dynamic marking of *mp*. The music features a series of chords and single notes, with some measures containing rests.

1-3 (in the) rumblings

16 *mf*

This section consists of a single staff of music in bass clef with a common time signature (C). The measure is marked with a dynamic of *mf* and contains a long, sustained note.

1-4 Joy (finds you)

8 *mf*

13

19

This section consists of three staves of music in bass clef with a common time signature (C). The first staff starts at measure 8 with a dynamic marking of *mf*. The music features a series of chords and single notes, with some measures containing rests.

29

1-5 (there are) Campfires burning

7

13

19

1-6 (so stay) afloat

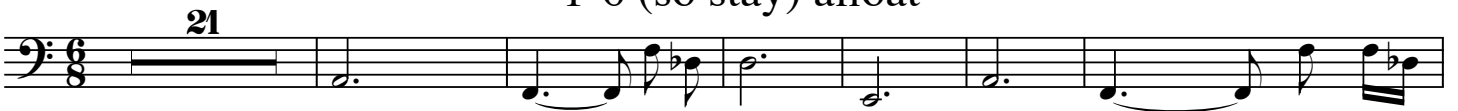

28

1-7 the adventures of

7

13

19

25

31

mf

37

43

49

mf

57

62

68

74

80

86

1-8 (are) taking its toll

f

6

11

16
