

Symphony #1

Movement 4: 4-1 interluden

Nick Chapman

128 BPM

4

8 *ff*

12

16

20

24

28

4-2 Prelude (92 BPM)

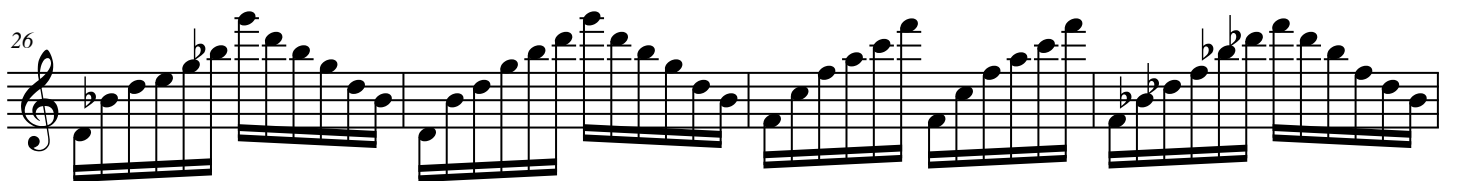
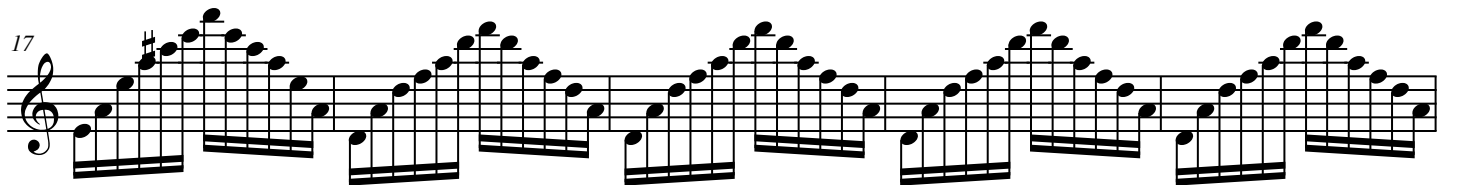
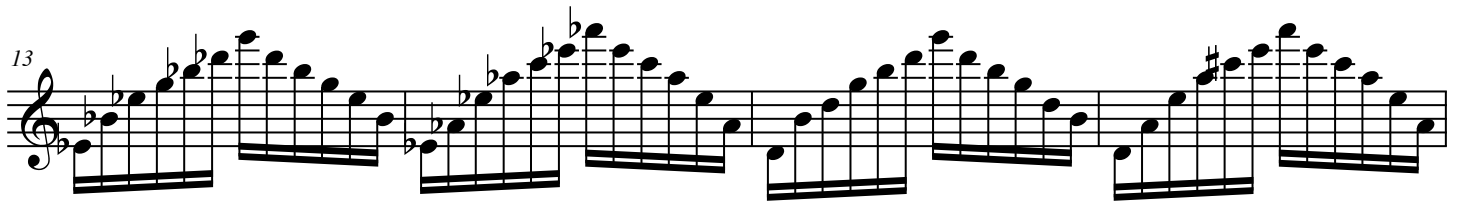
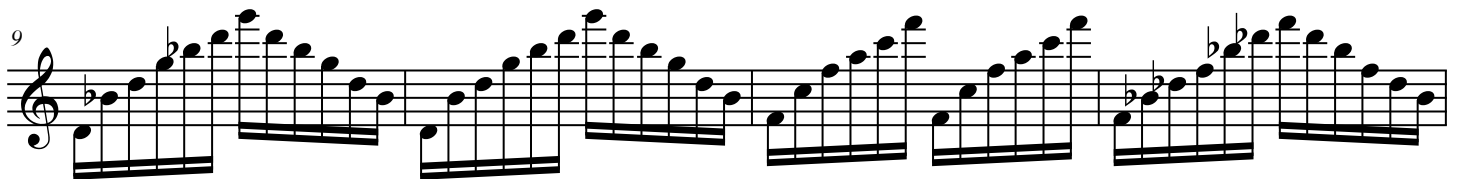
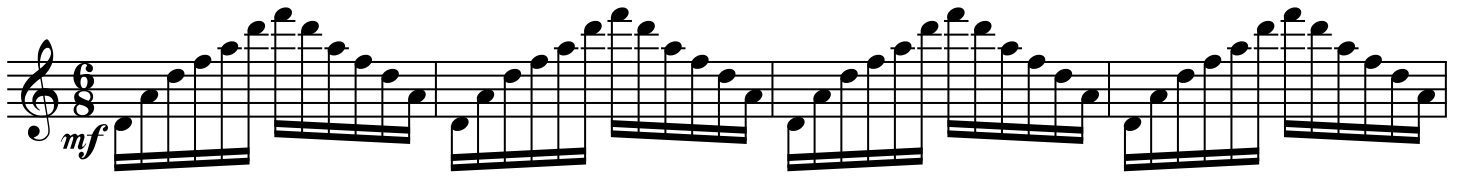

30

34

4-3 spacebreak (68 BPM)

4-4 dot wow (204 BPM)

light

mp

5

9

13

4-6 souladox (184 BPM)

4-7 finale (108 BPM)

8 arco

12

16 pizz.

20

24 arco.

27

33 10

48 arco.

53

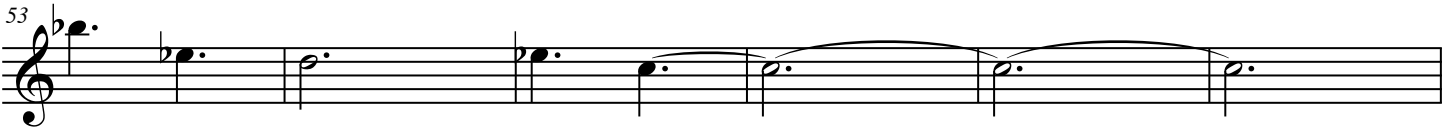

59

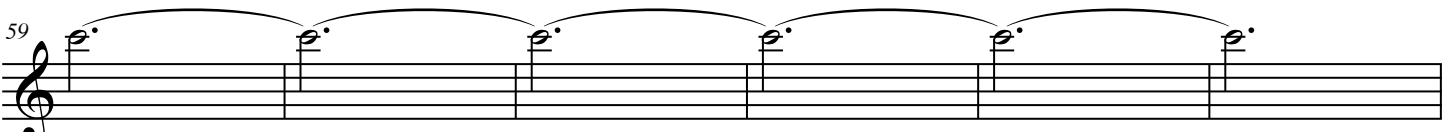

65 10

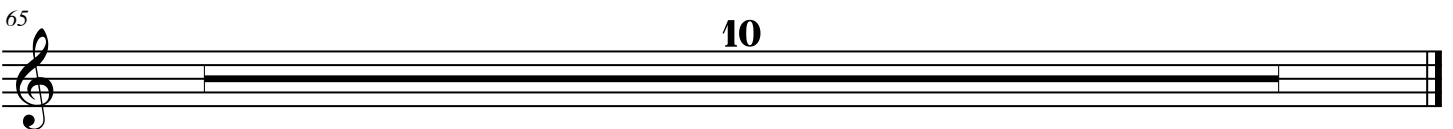
